The St. Michaels Police Department Presents....

Class of 2019 Adult Citizen Police Academy

Week 1
Police 101 with Chief Smith, Captain Oswald and Corporal Adams

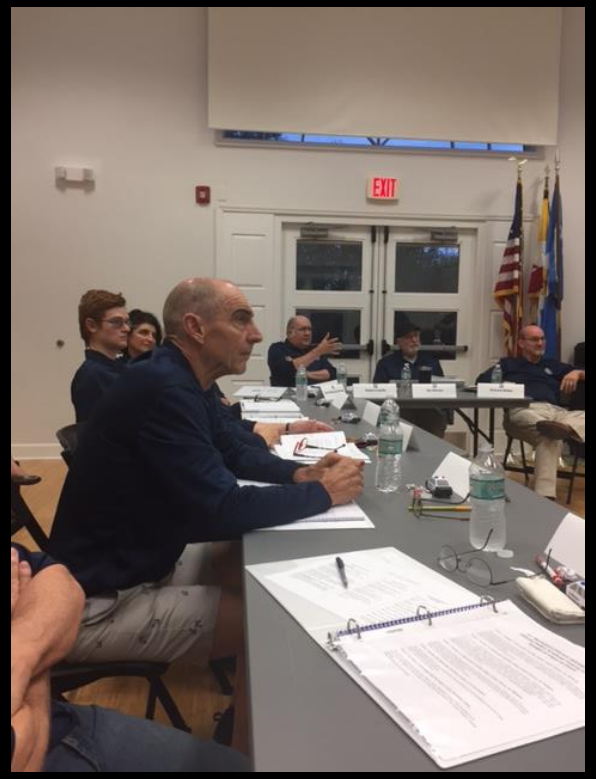

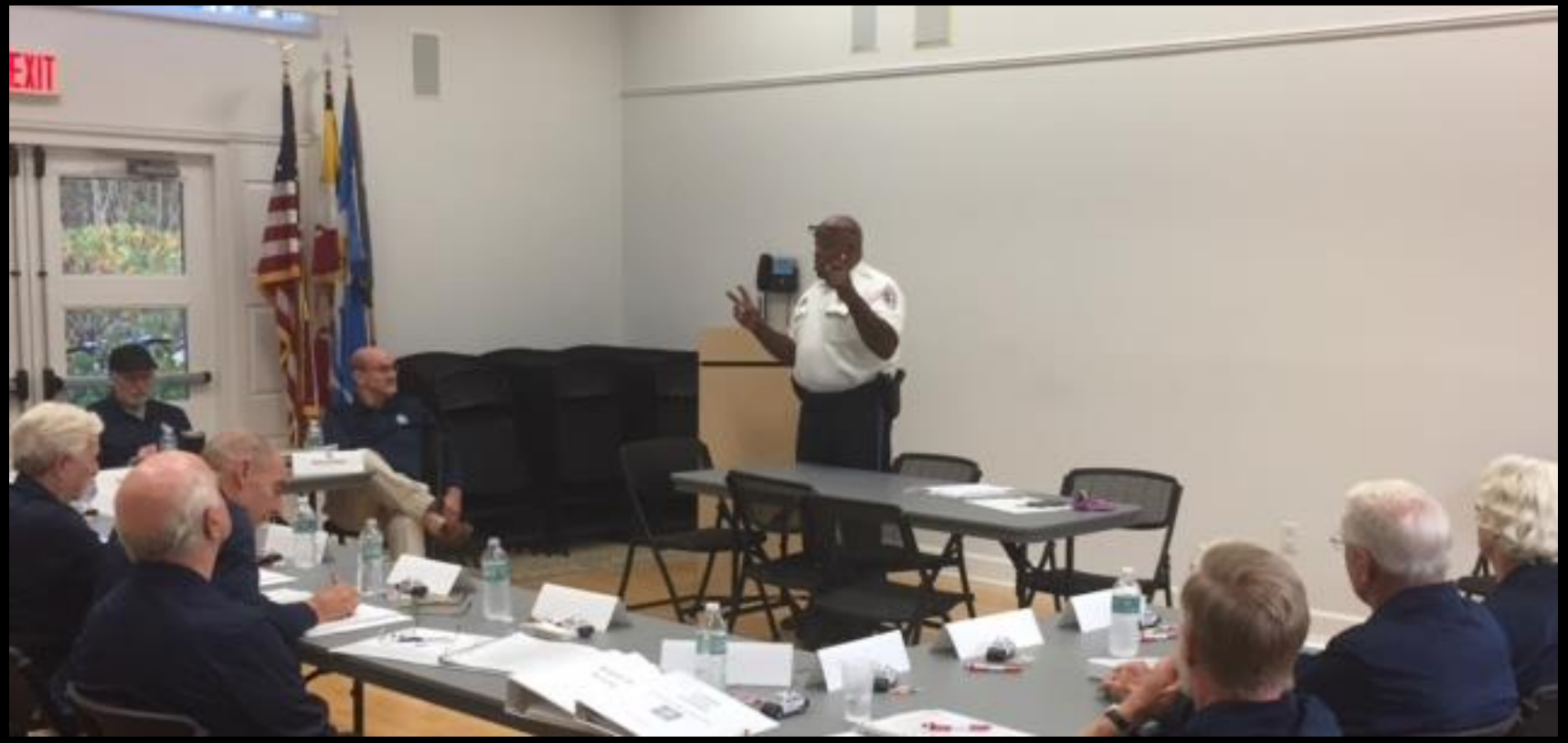

EXIT

Week 2
Probable Cause with Corporal Adams

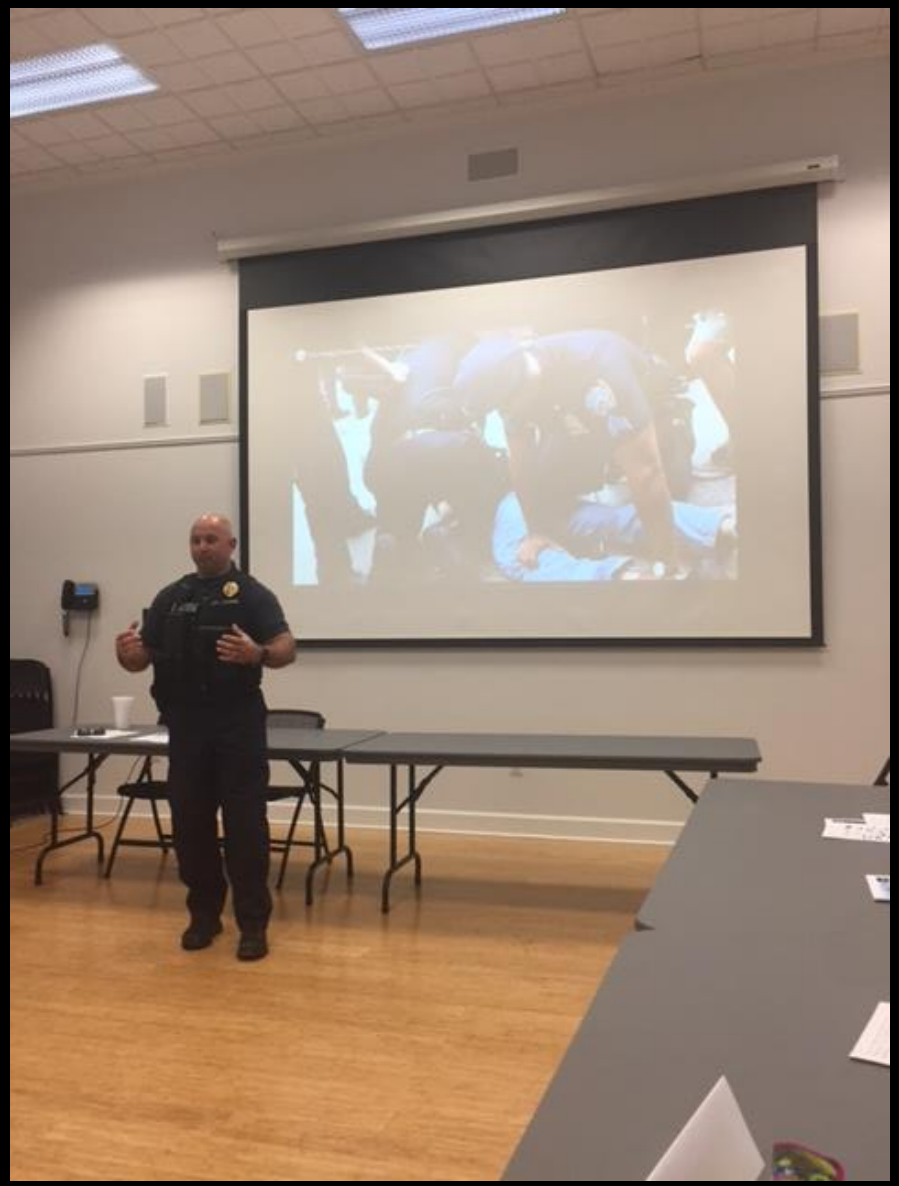

Week 3
Criminal Law 101
State's Attorney, Scott Patterson
Assistant State's Attorney, Travis Nemmer

Week 3

Special Guest Actors

Karen Moaney & Mark Singleton

Week 4
K9 Demonstration with
Deputy Johnson , Sheriff's Dept. &
Corporal Adams , SMPD.

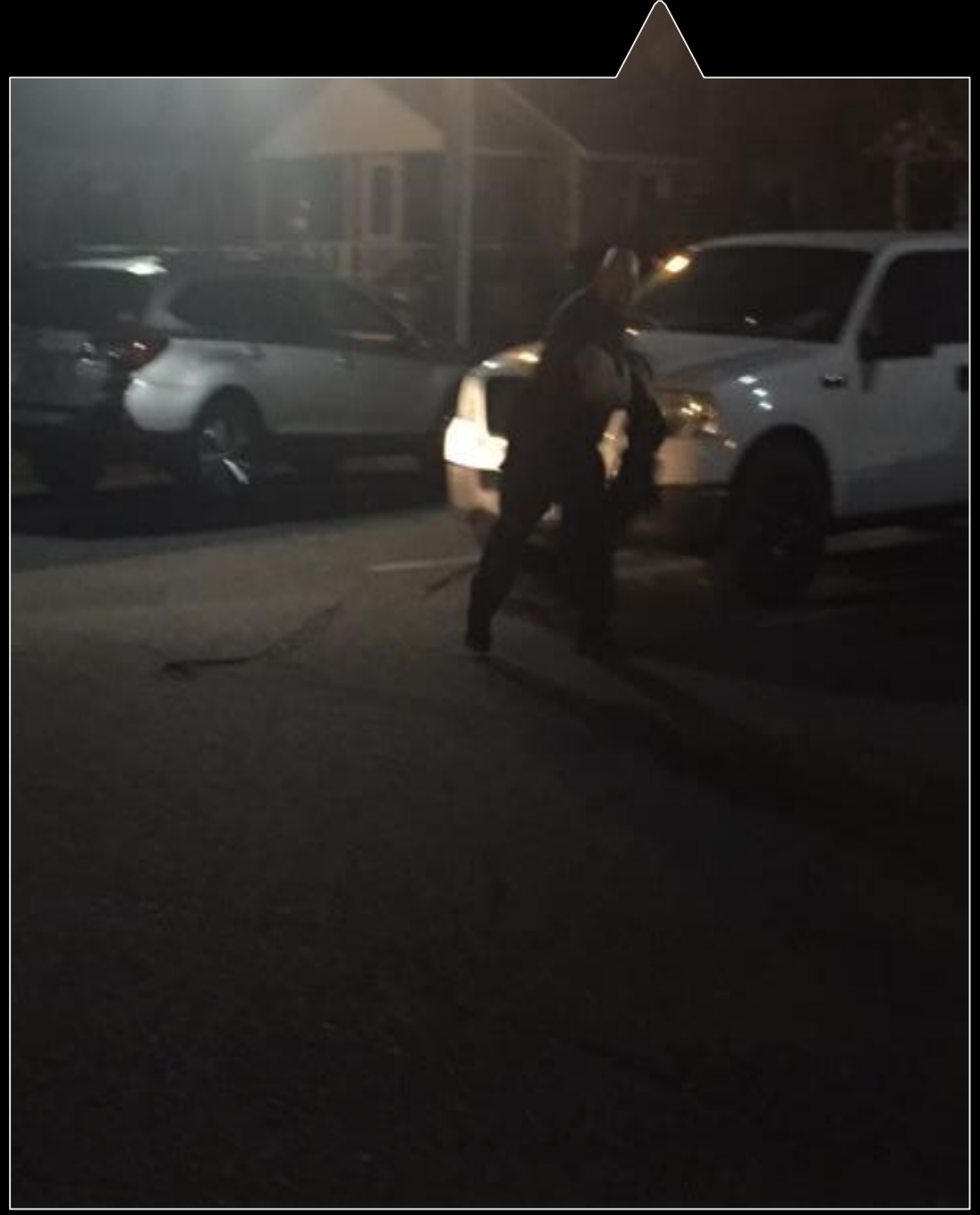

Week 4 Continued....
K9 Cairo, Sheriff's Dept. & K9 Max, SMPD

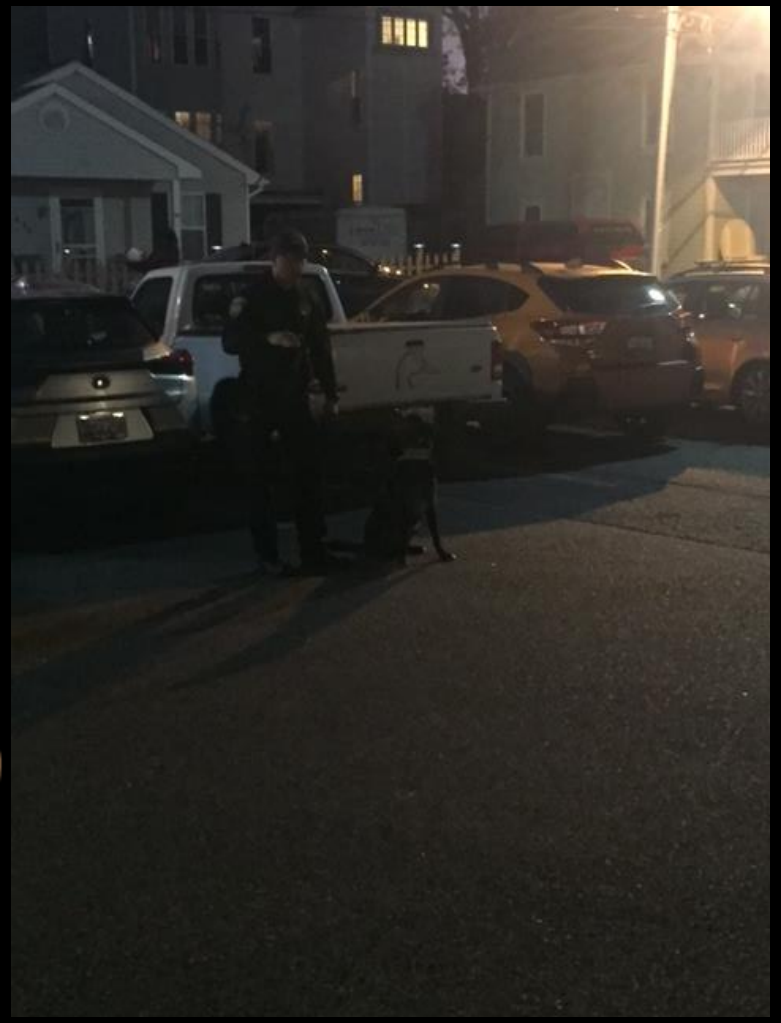

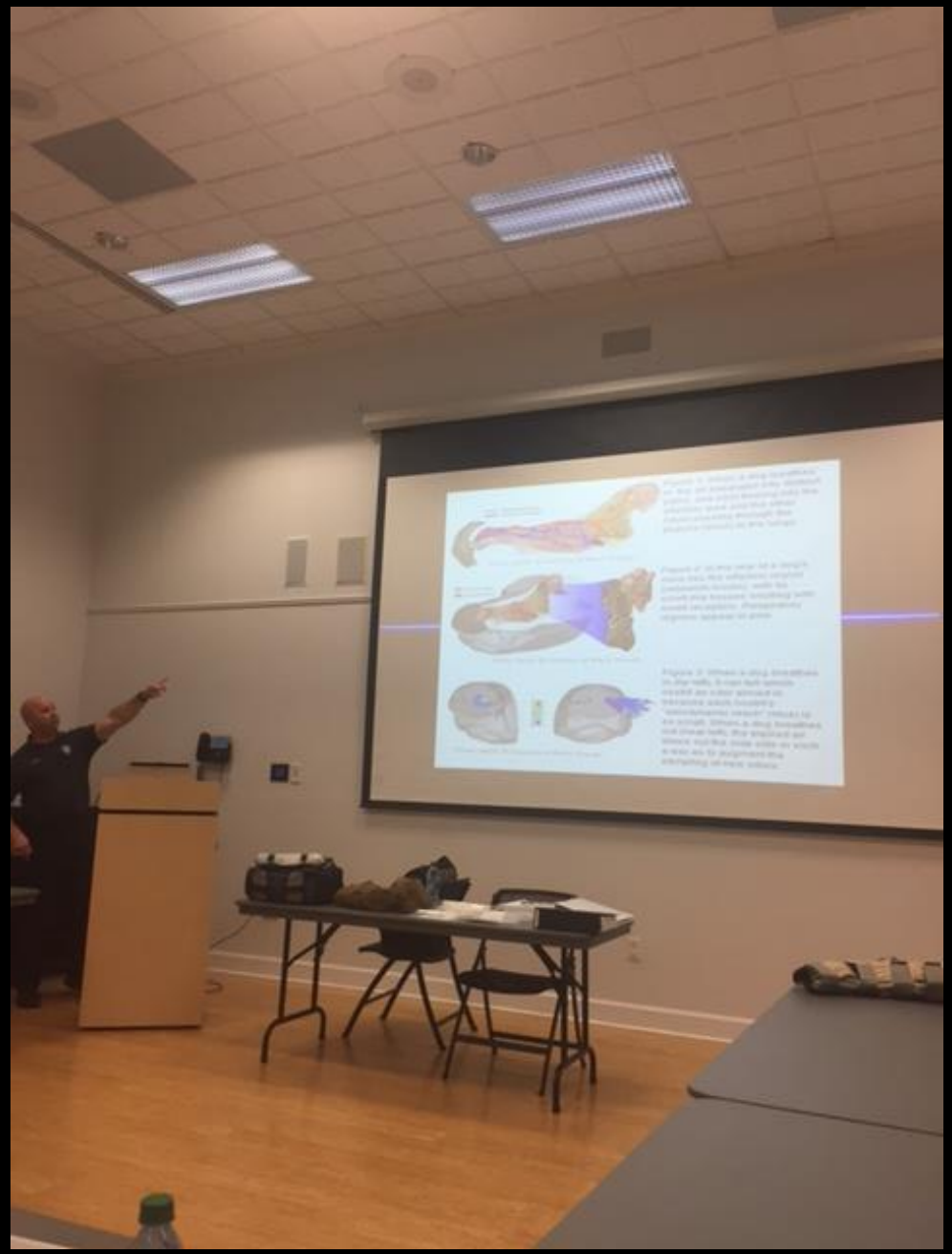

EXIT
POLICE

Week 5

Talbot County Department of Corrections with Captain Oswald , Director Terry Kokolis and Sgt. Tia Slaughter

Week 5
Pizza night at Ledo's!

Week 6

Active Shooter with Cpl. Adams

No one was injured in the making of this presentation!

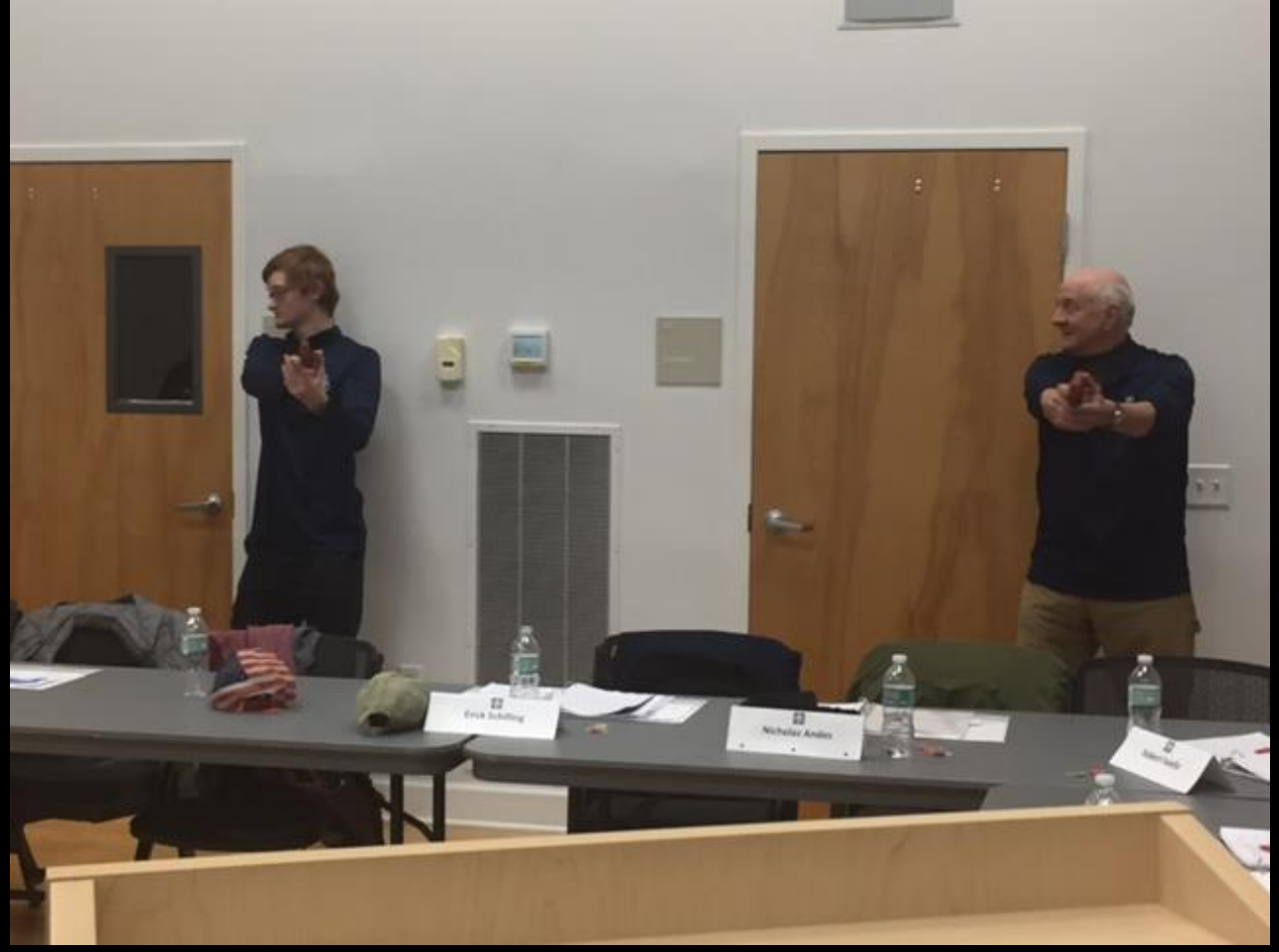

SWAT Team Citizen Police Academy
(those are rubber guns!)

AMMO CA

EXIT

Week 7
Body Cameras with Corporal Taylor

It is "NO SHAVE" November for SMPD!

EXIT

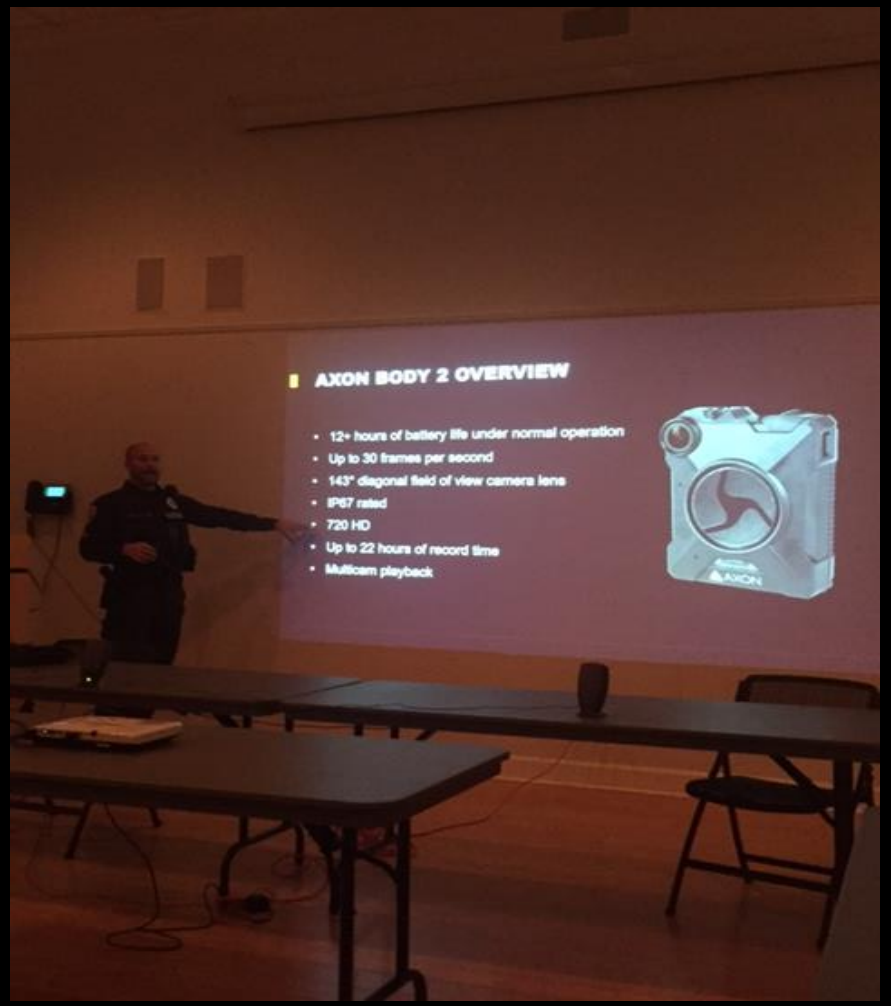
AXON BODY 2 OVERVIEW
12+ hours of battery life under normal operation
Up to 30 frames per second
143° diagonal field of view camera lens
IP67 rated
720 HD
Up to 22 hours of record time
Multicam playback
AXON

Academy students helping out with the parade!

S.M.Y.L.E
St. Michaels Youth & Law Enforcement
Police & Community Partnership

S.M.Y.L.E
St. Michaels Youth & Law Enforcement
Police & Community Partnership

Week 8
Talbot County Department of Emergency Services

Emergency Management Coordinator Geneva Harrison

Division Chief Holley Guschke

Week 8 Continued……

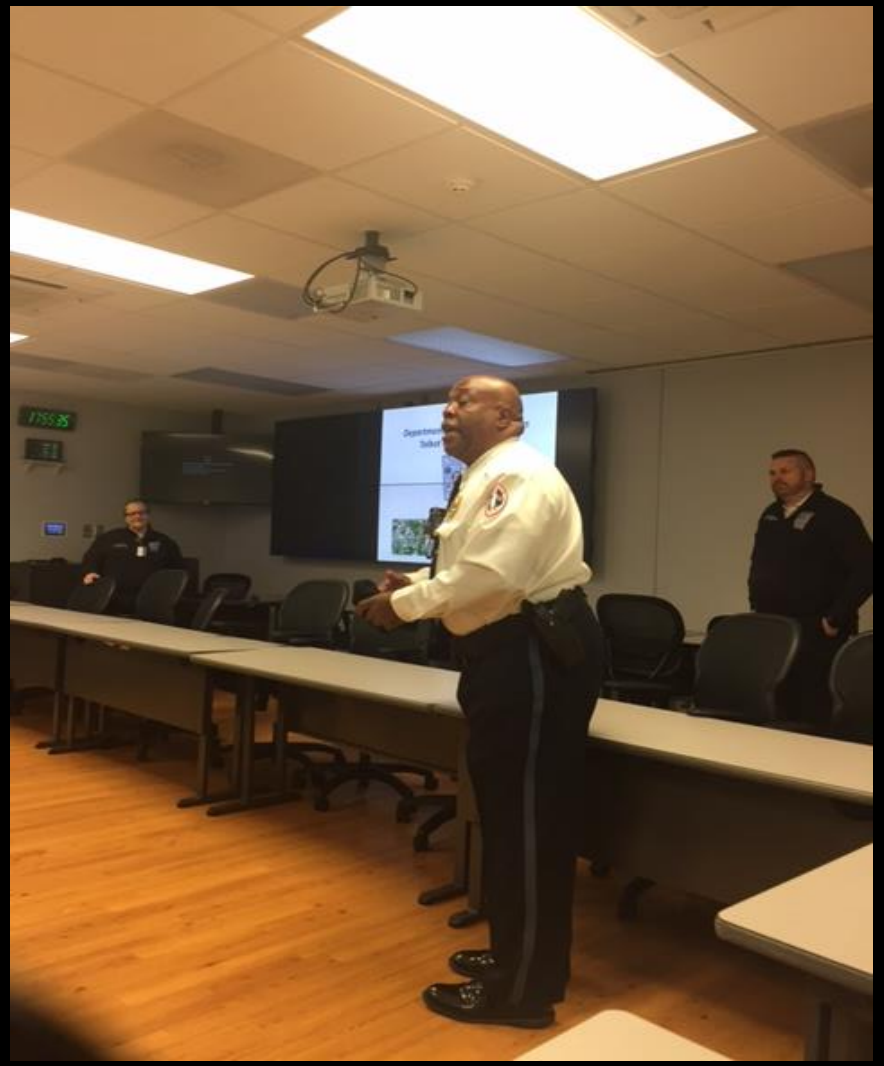

Deputy Director of Emergency Services,
Brian LeCates

Pizza & salad night at Osteria Alfredo! Celebrating the last class together!

Surprise! Happy Birthday, Chief!

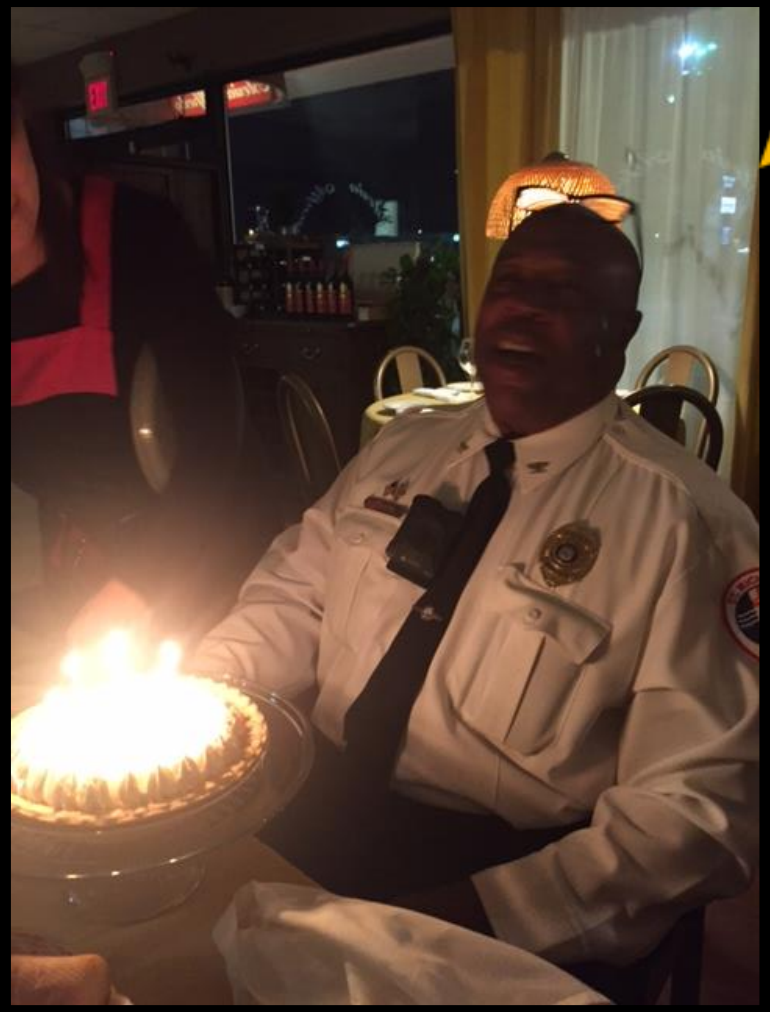

Congratulations Class of 2019!

- Nicholas Andes
- Commissioner Michael Bibb
- Robert Faiella
- Jay Henson
- Gina Hocokenberry-Parchman
- Alan Keen
- Rene (Maureen) Nentwig
- James Montague
- Erick Schilling
- Linda Stedman-Montague
- Richard Wales
- Patricia Zindulka

We'd like to thank our citizens for their participation.

Job well done!

Chief Anthony Smith , Tiffany Sweeney and the St. Michaels Police Department