

VICINITY MAP
SCALE 1" = 500'

GENERAL NOTES

- 1. ADDRESS: 201 BOUNDARY LANE
ST. MICHAELS, MARYLAND 20688
- 2. TAX MAP: 201 PARCEL 1952
TALBOT COUNTY, MARYLAND
- 3. TIED REFERENCE: 435 513

LEGEND

- TIED SUPPORT
- EXISTING TOWN OF ST. MICHAELS CORPORATE BOUNDARY
- - - NEW TOWN OF ST. MICHAELS CORPORATE BOUNDARY
- C&G = CAPPEED PEGS FOUND
- C&G = CAPPEED PEGS SET
- CONDUIT POINT

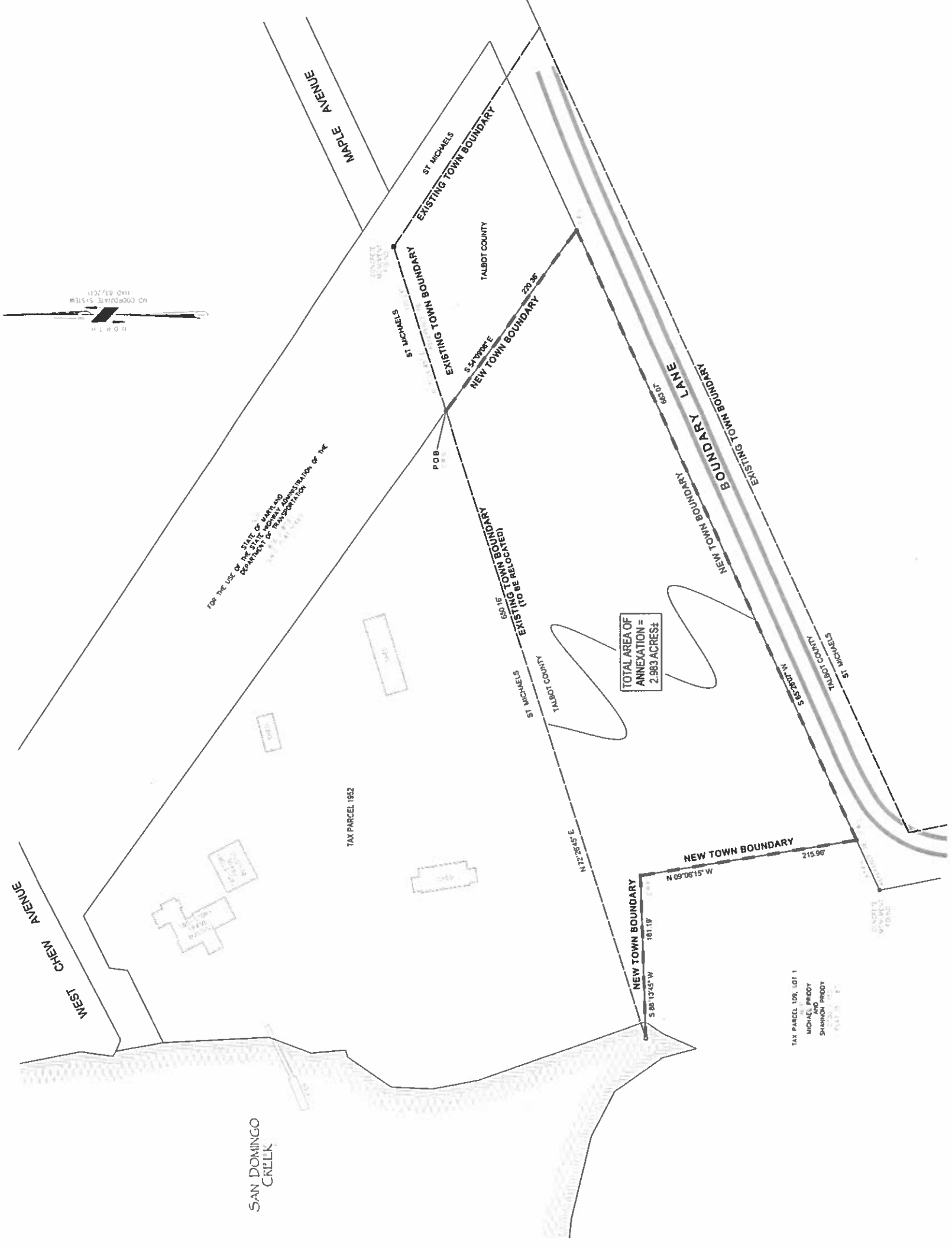

SURVEYOR'S CERTIFICATION
FINK WHITTEN & ASSOCIATES, LLC
 LAND SURVEYING
 ENVIRONMENTAL CONSULTING
 PERMITTING
 EASTON
 410 822 8484
 1316 Old Mill Road
 Easton, Maryland 21829
 www.finkwhitten.com

ANNEXATION PLAT
 OF A PORTION OF THE LAND OF
ENVIRONMENTAL CONCERN, INC.
 TAX MAP 201, PARCEL 1952
 IN THE SECOND ELECTION DISTRICT
 TALBOT COUNTY, MARYLAND

DRAWN	CHECKED
B.S.F.	S.W.W.
12 / 07 / 2020	
SCALE	
1" = 50'	
TAX MAP	
T-201-SM-1952	
DATE	
1 OF 1	

UNDERGROUND UTILITY WARNING

NO ASSURANCE AS TO THE EXISTENCE OF ANY
 DIRECT SUPERVISION IN ACCORDANCE WITH COMPTON'S SET FOR IN 09152605 AND
 09126610 OF THE ANNOTATED CODE OF MARYLAND, WITHOUT REVIEW OF SITE AND IS
 RESPONSIBILITY OF THE CLIENT, SUBCONTRACTORS, OR
 REGULATION OF THIS STATE. THE
 THE UNDERGROUND UTILITIES ARE NOT TO BE
 LAW AND THE RECORDS THEREIN ARE NOT TO BE

NO ASSURANCE AS TO THE EXISTENCE OF ANY
 DIRECT SUPERVISION IN ACCORDANCE WITH COMPTON'S SET FOR IN 09152605 AND
 09126610 OF THE ANNOTATED CODE OF MARYLAND, WITHOUT REVIEW OF SITE AND IS
 RESPONSIBILITY OF THE CLIENT, SUBCONTRACTORS, OR
 REGULATION OF THIS STATE. THE
 THE UNDERGROUND UTILITIES ARE NOT TO BE
 LAW AND THE RECORDS THEREIN ARE NOT TO BE

Steve Whitten
 DATE: 12/07/2020
 PROFESSIONAL LAND SURVEYOR NO. 21024
 C. PERRY LITTLE EPPES/ENERGY, L.L.P.